



# K J's EDUCATIONAL INSTITUTE

## Trinity College of Engineering & Research Pune

**Dr. A. B. Auti**  
Principal

**Shri. Kalyan J. Jadhav**  
Founder President

### Right To Information

1	Name of the Institution	<b>KJ's Educational Institute, Trinity College of Engineering &amp; Research</b> Address: Survey No. 25 & 27, Kondhwa - Saswad Road, Bopdeo Ghat Pune - 411048. Telephone Number: 8446041199 Email: trinitycoe@gmail.com		
2	Name and address of the Trust/ Society and the Trustees	<b>KJ's Educational Institute , Pune</b> Address: 408/10, 2 <sup>nd</sup> Floor, "Purandar Complex" Mukundnagar Industrial Estate, Pune 411037 Telephone Number: 020-24269100, 24266089 Mobile: 8669712999 Email: headofficecoordinator@gmail.com / admin@kjei.edu.in		
		<b>Sr. No.</b>	<b>Na me</b>	<b>Position</b>
		1.	KALYAN JAGANNATH JADHAV	President
		2.	SUHAS DNYANDEO SASTE	Secretary
		3.	ASHISH RAMNIKLAL KOTHADIYA	Vice-President
		4.	VINOD KALYAN JADHAV	Treasurer
		5.	SUNANDA KALYAN JADHAV	Member
		6.	DR. SUDHIR JAGANNATH BHONGALE	Member
		7.	DR. SHRIKANT NARSINGH BAGEWADIKAR	Member
		8.	SANJAY G DESHPANDE	Member
		9.	VIBHAVARI KALYAN JADHAV	Member
		10.	HARSHADA VINOD JADHAV	Member
		11.	AKSHAY DASHRATH SASTE	Member
3	Name and Address of the Principal (In-Charge)	<b>Dr. Abhijeet B. Auti</b> Residential Address: B-1105, D-Wisteria Park, Sinhgad Road, Vadgaon, Pune 411041 Telephone Number: Mobile: 9822209892 Email : principal.tcoer@kjei.edu.in		
4	Name of the affiliating University	Savitribai Phule Pune University		



**KJ's Educational Institute**  
**TRINITY COLLEGE OF ENGINEERING & RESEARCH**  
 Sr. No. 25 & 27, Kondhawa-Saswad Road, Bopdev Ghat, Pune-48.  
 Approved by AICTE, DTE & Government of Maharashtra  
 Affiliated to Savitribai Phule Pune University.  
**Accredited by NAAC**

### MEMBERS OF RESERVATION COMMITTEE

S.NO.	NAME OF THE MEMBER	DESIGNATION
	<b>A) CHAIRMAN OF THE MANAGEMENT</b>	
01	Prof.Dr. Abhijeet B. Auti	Chairman
02	Prof. Ms. Gauri S. Bhagat	Secretary
03	Prof. Ms. Supriya Madane	Member
04	Mr.Siddharth Khandgale	Member

### MEMBERS OF WOMEN'S GRIEVENCE COMMITTEE

	<b>A) CHAIRMAN OF THE MANAGEMENT</b>	
01	Prof. Mrs. Jayashree V. Satre	Chairman
02	Prof. Dr. Mrs. Geetika Narang	Secretary
03	Prof. Dr. Mrs. Shubhangi. M. Handore	Member
04	Prof. Mrs. Sonal V. Shelar	Member
05	Mrs. Anita A. Pawar	Member

### MEMBERS OF STAFF GRIEVENCE COMMITTEE

	<b>A) CHAIRMAN OF THE MANAGEMENT</b>	
01	Prof. Mahendra V. Handore	Chairman
02	Prof. Anisara Nadaf	Secretary
03	Prof. Pratibha P. Chavav	Member
04	Prof. Jitesh Dhule	Member
05	Mr. Prashant Renushe	Member
06	Mr.Nitin Lawande	Member

### MEMBERS OF ANTI RAGGING COMMITTEE

	<b>A) CHAIRMAN OF THE MANAGEMENT</b>	
01	Prof.Dr. Abhijeet B. Auti	Chairman
02	Prof. Pratik P. Akarte	Secretary
03	Prof. Dr. Mrs. Shubhangi. M. Handore	Member
04	Prof.Vaibhav Shelar	Member
05	Mrs.Bapurao Chandgude	Member
06	Mrs.Nasim Attar	Member



**KJ's Educational Institute**  
**TRINITY COLLEGE OF ENGINEERING & RESEARCH**

Sr. No. 25 & 27, Kondhawa-Saswad Road, Bopdev Ghat, Pune-48.

Approved by AICTE, DTE & Government of Maharashtra

Affiliated to Savitribai Phule Pune University.

**Accredited by NAAC**

**MEMBERS OF ANTI-RAGGING SQUAD COMMITTEE**

S.NO.	NAME OF THE MEMBER	DESIGNATION
	<b>A) CHAIRMAN OF THE MANAGEMENT</b>	
01	Prof. Mahendra V. Handore	Chairmen
02	Prof. Dr. Mrs. Geetika Narang	Secretary
03	Prof. Dr. Mrs. Shubhangi. M. Handore	Member
04	Prof. Vijay S. Shingade	Member
05	Prof. Mrs. Jayashree V. Satre	Member

**MEMBERS OF STUDENT WELFARE COMMITTEE**

	<b>A) CHAIRMAN OF THE MANAGEMENT</b>	
01	Prof. Dr. Abhijeet B. Auti	Chairman
02	Prof. Pavankumar Kulkarni	Secretary
03	Prof. Avinash Palve	Member
04	Mr. Prashant Renushe	Member
05	Mrs. Prachi Arote	Member

**MEMBERS OF SPORT COMMITTEE**

	<b>A) CHAIRMAN OF THE MANAGEMENT</b>	
01	Prof. Dr. Abhijeet B. Auti	Chairman
02	Mr. Pramod Shinde	Secretary
03	Prof. Sharad Bhosale	Member
04	Prof. Jitesh Dhule	Member
05	Prof. Manoj Kharade	Member
06	Mr. Somnath Dhage	Member
07	Mr. Santosh Limhan	Member





**KJ's Educational Institute**  
**TRINITY COLLEGE OF ENGINEERING & RESEARCH**  
 Sr. No. 25 & 27, Kondhawa-Saswad Road, Bopdev Ghat, Pune-48.  
 Approved by AICTE, DTE & Government of Maharashtra  
 Affiliated to Savitribai Phule Pune University.  
**Accredited by NAAC**

### MEMBERS OF COLLEGE GOVERNING COMMITTEE

S.NO.	NAME OF THE MEMBER	DESIGNATION
<b>A) CHAIRMAN OF THE MANAGEMENT</b>		
01	Hon'ble Shri.Kalyan Jadhav	Chairmen
<b>B) MEMBER NOMINATED BY THE TRUST/SOCIETY</b>		
02	Hon'ble Shri.Suhas Saste	Secretary
03	Hon'ble Mrs.Sunanda K.Jadhav	Member
04	Hon'ble Mr.Vinod K.Jadhav	Treasurer
<b>C) Nominee of the AICTE -Regional Office(WRO) :</b>		
05	To be nominated by AICTE - Applied for	Member
<b>D) Nominee of the University</b>		
06	To be nominated by University Applied for	Member
<b>E) Nominee of the State Government (DTE)</b>		
07	Hon'ble Dr. D.R.Nandnwar	Member
<b>F) Nominee of the State Government (Industrialist / Educational/ Technologist)</b>		
08	To be nominated by State Govt - Applied for	Member
<b>G) Faculty Representative</b>		
09	Prof. Dr. Mrs. Geetika Narang	Member
10	Prof. Dr. Mrs. Shubhangi. M. Handore	Member
<b>H) PRINCIPAL-MEMBER SECRETARY</b>		
11	Prof.Dr. Abhijeet B. Auti	Member Secretary

### MEMBERS OF LOCAL MANAGING COMMITTEE/ADVISOR BODY

<b>H) PRINCIPAL-MEMBER SECRETARY</b>		
1	Hon'ble Shri. Kalyan Jadhav	Chairman
<b>B) LOCAL MEMBERS :</b>		
2	Hon'ble Shri. Suhas Saste	Secretary
3	Hon'ble Mrs. Sunanda K. Jadhav	Member
4	Hon'ble Mr.Vinod K. Jadhav	Member
5	Prof. Dr. V.J. Kakhandki	Member
<b>C) FACULTY REPRESENTATIVE</b>		
6	Prof. Vijay Shingade	Secretary
7	Prof. Pratik P. Akarte	Member
8	Prof. Mrs. Jayashree V. Satre	Member
<b>D) NON-TEACHING REPRESENTATIVE</b>		
9	Mr. Prashant Renushe	Member
<b>E) PRINCIPAL-MEMBER SECRETARY</b>		
10	Prof.Dr. Abhijeet B. Auti	Member Secretary



**KJ's Educational Institute**  
**TRINITY COLLEGE OF ENGINEERING & RESEARCH**

Sr. No. 25 & 27, Kondhawa-Saswad Road, Bopdev Ghat, Pune-48.

Approved by AICTE, DTE & Government of Maharashtra

Affiliated to Savitribai Phule Pune University.

**Accredited by NAAC**

### INTERNAL COMPLAINTS COMMITTEE (ICC)

S.NO.	NAME OF THE MEMBER	DESIGNATION	CONTACT NO.
01	Mrs. Pratibha Chavan (E&TC)	Presiding Officer	8888890095
02	Mrs. Dimpal Patel (Elect.)	Teaching Member	9737666181
03	Mrs. Rakhi Bhardhwaj (Comp)	Teaching Member	9623378083
04	Mrs. Madhuri Bhondwe (Admin Office)	Non-Teaching Member	9822022121
05	Mr. Santosh Limhan (Library)	Non-Teaching Member	9657992199
06	Ms. Seema Salunkhe (TE Elect)	UG -Student Member	8767705543
07	Ms. Pallavi Phadatre (ME-SY E&TC)	PG -Student Member	9921638595
08	Mr. Avinash Mahale (PhD Mech)	Ph.D.-Student Member	9403832917
09	Mrs. Priyanka Rathore	External Member	7722080700





KJ's Educational Institute  
**TRINITY COLLEGE OF ENGINEERING & RESEARCH**  
Sr. No. 25 & 27, Kondhawa-Saswad Road, Bopdev Ghat, Pune-48.  
Approved by AICTE, DTE & Government of Maharashtra  
Accredited by NAAC

## Right to Information Act - 2005

- |  |            |
|--|------------|
| 1) Appellate Authority : Prof. Dr. Abhijeet B. Auti - Principal          | 9822209892 |
| 2) Public Information Officer : Prof. Dr. K. N. Pathan -Dean Academic    | 9860902009 |
| 3) Asst. Public Information Officer : Mr. Prashant Renushe -Office Supt. | 9822153715 |



KJ's Educational Institute  
**TRINITY COLLEGE OF ENGINEERING & RESEARCH**  
Sr. No. 25 & 27, Kondhwa-Saswad Rd, Bopdev Ghat, Pune -411048  
Approved by AICTE, DTE & Government of Maharashtra  
Affiliated to Savitribai Phule Pune University.  
Accredited by NAAC

## WARNING

(Under Maharashtra Prohibition of Ragging Act 1999)

- Ragging within or outside the campus is strictly prohibited.
- PUNISHMENTS FOR THE CULPRITS :
  - A) Imprisonment upto 2 years and / or a fine of Rs. 10,000/-
  - B) Immediately DISMISSAL FROM THE INSTITUTE
- Action would also be taken as per the order of Hon. Supreme Court of India & as per the regulation of UGC, F.1-16/2007 (CPP-II)-2009 (By order)

## सावधान

(महाराष्ट्र रैगिंग विरोधी कायदा, १९९९)

- महाविद्यालयाच्या आवारात व बाहेर रैगिंगवर पूर्ण बंदी आहे.
- या संदर्भातील दोषी व्यक्तीस दोन वर्षांचा तुरुंगवास आणि / किंवा रु. दहा हजार दंड होऊ शकतो.
- संबंधित संस्था तसेच महाविद्यालयातील प्रवेश तात्काळ रद्द केला जाईल. (आदेशावरून)

**IN CASE OF ANY HELP OR EMERGENCY, KINDLY CALL**

## **ANTI-RAGGING COMMITTEE**

- |   |   |              |
|---|---|--------------|
| • Prof.Dr. Abhijeet B. Auti - Principal | - | 9822209892   |
| • Prof. V. V. Shelar                    | - | 9881145596   |
| • Prof. P. P. Akarte                    | - | 9881741360   |
| • Khadi Machine Police Station          | - | 020-26930980 |

E-mail : [helpline@antiragging.net](mailto:helpline@antiragging.net)

**FREE ANTI - RAGGING HELPLINE NO. 1800 180 5522**

		<p style="text-align: center;"><b>Anti Ragging Act</b></p> <p>"Causing, inducing, compelling or forcing a student, whether by way of practical joke or otherwise, to do any act which detracts from human dignity or violets his/her person or exposes him/her to ridicule from doing any lawful act. By intimidating, wrongfully restraining, wrongfully confining or injuring him or by using criminal force on him/her or by holding out to him.her any treat of intimidation, wrongful confinement, injury or the use of criminal force."</p> <p>"Ragging in all its forms is totally banned in this institution including in its departments, constituent units, all its premises (academic, residential, sports, kiosks, cafeteria and the like whether located within the campus or outside and in all means of transportation of students whether public or private, The institution shall take strict action including but not limited to criminal proceeding and/ or cancellation of admisssion against those found guilty of ragging and/ or of abetting ragging and the burden of proof shall hereby lie on the perpetrator of alleged ragging and not on the victim. An offence of ragging may be charged either on a written compaint by the affected or on independant finding of the Anti Ragging Squad. The Institution is bound by the UGC Regulation on Curbing the Menace of Ragging in Higher Educational Institution 2009."</p>
	Frequency of the Board Meeting and Academic Advisory Body	Twice a Year.
	Nature and Extent of involvement of Faculty and students in academic affairs/improvements	<ul style="list-style-type: none"> <li>- The Faculty and students are involved in academic affairs/improvements by participation through:</li> <li>- College Development Committee</li> <li>- Student Welfare, Discipline and Anti-ragging Committee</li> <li>- Governing Body</li> <li>- Academic Advisory Body</li> <li>- Student Council</li> </ul>
	Establishment of Online Grievance Redressal Mechanism	Online Grievance Redressal Mechanism is established in the Institute as per the AICTE norms.

## VISION

**"To be a premier knowledge center of the nation for socio-economic development."**

## MISSION

**"To provide education that combines rigorous academics with joy of discovery through sustained efforts and dynamic strategies in building innovative, participatory, problem based learning practices and research that leads to capacity building of the students."**

### Organizational chart and processes:

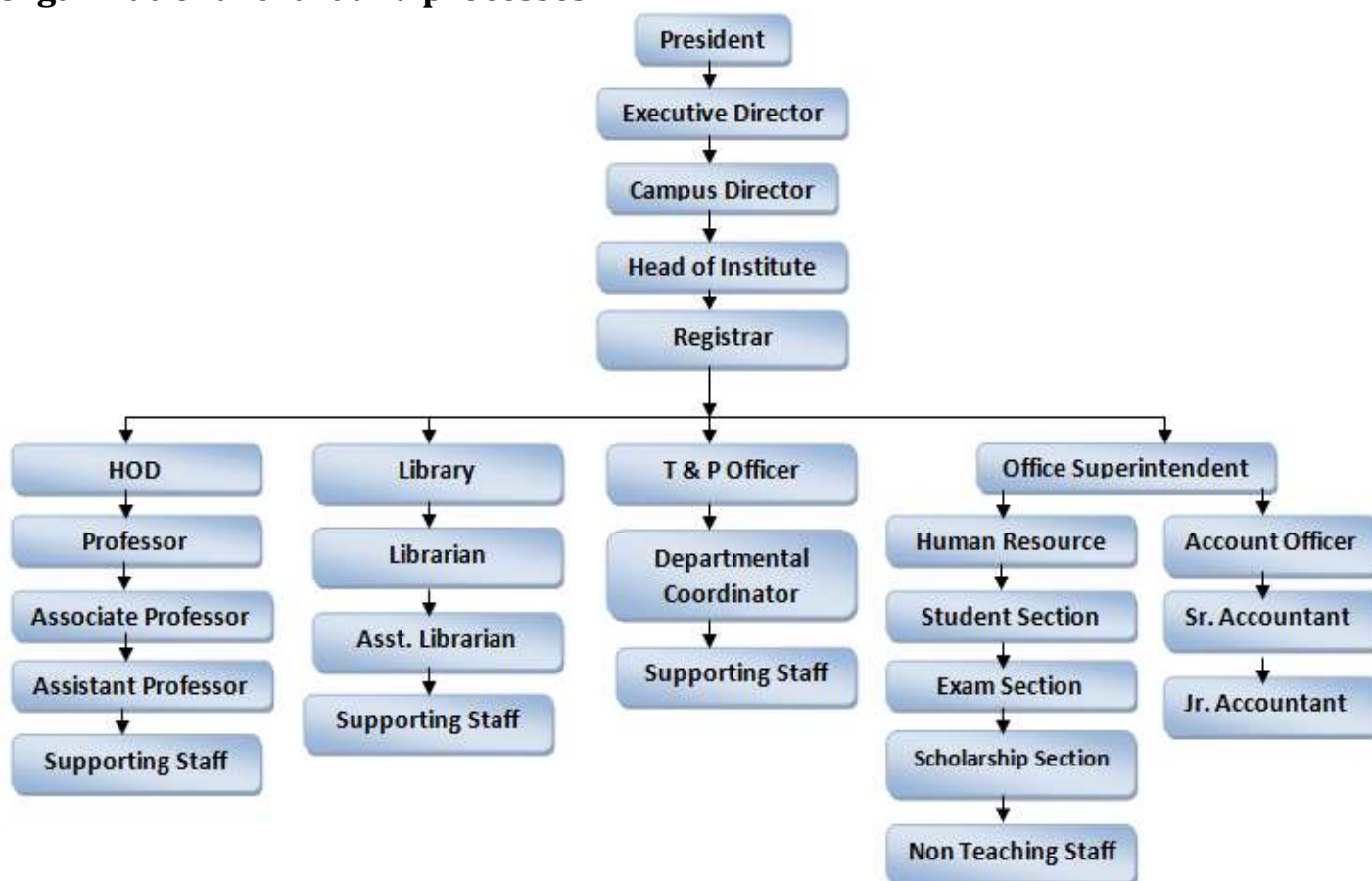

### Clubs, Association and Services:

1. **Students Club if any:** MESA, CESA,
2. **Departmental Students Association:** BAJA/ SUPRA/SAE
3. **NSS:** Implemented by NSS Officer Prof. Jitesh Dhule
4. **Earn & Learn Scheme:** Implemented by Student Development Officer Prof. Sharad Bhosale



## Infrastructure:

Physical Facilities and Infrastructure			
<b>1. Land And Building</b>			
Built Up Area (in Sq. ft.)	195671.78	Land Area (in Acres)	10.88
<b>2. Other Infrastructure</b>			
If residential facility has been available to Teachers then please mention.	0	No. Of Common Rooms for Teachers	2
No of common rooms for Students	2	No of rooms in Guest House	0
Number of Cubicles/Rooms for Teachers	20	Canteen for students	1
Information about to Health Centre/Medical Centre	1	Auditorium with Seating Capacity	650
<b>3. Teaching / Learning</b>			
No. of Class Rooms	22	No. of seminar Rooms	2
No. of Tutorial Rooms	9	No. of Conference Rooms	1
No. of Laboratories	55	No. of Committee Rooms	2
<b>4. Hostel capacity of the students</b>			
No. of Seats in Boys Hostel	120	No. of Seats in Girls Hostel	100
<b>5. Library</b>			
Seating capacity of Library Reading Room	325	No. of books in the library	21381
No. of Multimedia Literature	715	No. of Journals subscribed	91
<b>6. ICT Infrastructure</b>			
No. of Computer systems	780	No. of P-IV or higher Computer Systems	780
No. of LAN Terminals	780	WI-FI Connectivity	Yes
Type & Speed of internet Connectivity	Broad Band	Teaching Tools/Aids	5
No. of Television	2	No. of OHPs	3
No. of LCDs	47	No. of VCP/VCR	0
<b>7. Sports</b>			
Play ground/Sports/games Area (in Sq. ft.)	17665	Play Ground owned by college or Rental ?	Owned By College
No. of Gymnasium	1	No. of Indoor Games Facilities	7
Other Sports Facilities	11		

6.	Programmes		1. Engineering and Technology 2. Management		
	Name of Programme approved by AICTE		1. Engineering and Technology 2. Management		
	Name of the Programmes Accredited by NAAC		1. Engineering and Technology 2. Management		
	Total Number of Courses		12		
	No. of Courses for which applied for Accreditation		12 Courses Accredited by NAAC		
Status of Accreditation- Accredited by NAAC with B++					
i)	Name of the Course	Civil Engineering			
	Level	Undergraduate			
	Status of Accreditation	Accredited by NAAC up to 29/10/2022			
	Number of seats	60			
	Duration	4 Years			
	Cut off marks of admission during the last three years	2021-22 (CET PERCENTILE)	2020-21 (CET PERCENTILE)	2019-20 (CET SCORE)	
		33.8348516	64.8842939	51.4172635	
	Fee	97000/-			
ii)	Name of the Course	Computer Engineering			
	Level	Undergraduate			
	Status of Accreditation	Accredited by NAAC up to 29/10/2022			
	Number of seats	60			
	Duration	4 Years			
	Cut off marks of admission during the last three years	2021-22 (CET PERCENTILE)	2020-21 (CET PERCENTILE)	2019-20 (CET SCORE)	
		80.7066037	85.302024	89.7778872	
	Fee	97000/-			
iii)	Name of the Course	Information Technology			
	Level	Undergraduate			
	Status of Accreditation	Accredited by NAAC up to 29/10/2022			
	Number of seats	60			
	Duration	4 Years			
	Cut off marks of admission during the last three years	2021-22 (CET PERCENTILE)	2020-21 (CET PERCENTILE)	2019-20 (CET SCORE)	
		78.9161727	76.4943074	79.5351347	
	Fee	97000/-			
iv)	Name of the Course	Electrical Engineering			
	Level	Undergraduate			
	Status of Accreditation	Accredited by NAAC up to 29/10/2022			
	Number of seats	60			
	Duration	4 Years			
	Cut off marks of admission during the last three years	2021-22 (CET PERCENTILE)	2020-21 (CET PERCENTILE)	2019-20 (CET SCORE)	
		83.5151072	76.4943071	70.12	
	Fee	97000/-			

v)	Name of the Course	<b>Electronics and Telecommunication Engineering</b>		
	Level	<b>Undergraduate</b>		
	Status of Accreditation	<b>Accredited by NAAC up to 29/10/2022</b>		
	Number of seats	60		
	Duration	4 Years		
	Cut off marks of admission during the last three years.	2021-22 (CET PERCENTILE)	2020-21 (CET PERCENTILE)	2019-20 (CET SCORE)
		69	68	18.1068633
	Fee	<b>97000/-</b>		

vi)	Name of the Course	<b>Mechanical Engineering</b>		
	Level	<b>Undergraduate</b>		
	Status of Accreditation	<b>Accredited by NAAC up to 29/10/2022</b>		
	Number of seats	<b>120</b>		
	Duration	4		
	Cut off marks of admission during the last three years	2021-22 (CET PERCENTILE)	2020-21 (CET PERCENTILE)	2019-20 (CET SCORE)
		35	38	49
	Fee	<b>Rs 97000</b>		

vii)	Name of the Course	<b>Computer Engineering</b>		
	Level	<b>Postgraduate</b>		
	Status of Accreditation	<b>Accredited by NAAC up to 29/10/2022</b>		
	Number of seats	24		
	Duration	2 Years		
	Fee	<b>Rs 96000</b>		

viii)	Name of the Course	<b>Structural Engineering</b>		
	Level	Postgraduate		
	Status of Accreditation	<b>Accredited by NAAC up to 29/10/2022</b>		
	Number of seats	24		
	Duration	2 Years		
	Fee	<b>Rs 96000</b>		

ix)	Name of the Course	<b>Design Engineering</b>		
	Level	Postgraduate		
	Status of Accreditation	<b>Accredited by NAAC up to 29/10/2022</b>		
	Number of seats	12		
	Duration	2 Years		
	Fee	<b>Rs 96000</b>		



x)	Name of the Course	<b>Heat Power Engineering</b>
	Level	Postgraduate
	Status of Accreditation	<b>Accredited by NAAC up to 29/10/2022</b>
	Number of seats	12
	Duration	2 Years
	Fee	<b>Rs 96000</b>

xi)	Name of the Course	<b>Digital System</b>
	Level	Postgraduate
	Status of Accreditation	<b>Accredited by NAAC up to 29/10/2022</b>
	Number of seats	12
	Duration	2 Years
	Fee	<b>Rs 96000</b>

xii)	Name of the Course	<b>MBA</b>
	Level	<b>Postgraduate</b>
	Status of Accreditation	<b>Accredited by NAAC up to 29/10/2022</b>
	Number of seats	120
	Duration	2 Years
	Fee	<b>Rs 96000</b>
	Placement Facilities	All the required Placement facilities are available

Admission Strength 2021-22										
BE-Under Graduate	FE	SE	TE	BE	Total	FE	SE+DSE	TE	BE	Total
Computer Engineering	60	60	60	60	240	66	76	87	74	303
Civil Engineering	60	60	60	60	240	6	40	44	94	184
Information Technology	60	60	60	60	240	69	77	74	64	284
Electrical Engineering	60	60	60	60	240	2	74	63	69	208
E & TC Engineering	60	30	60	60	210	62	39	11	6	118
Mechanical Engineering	120	120	120	120	480	2	39	18	46	105
Total	420	390	420	420	1650	207	345	297	353	1202
Admission Strength 2021-22										
ME-Post Graduate	FE		SE		Total	FE		SE		Total
Computer Engineering	24		24		48	6		8		14
Design Engineering	24		24		48	2		2		4
Structure Engineering	24		24		48	11		24		35
Digital Systems	12		12		24	2		3		5
Heat Power Engineering	12		12		24	0		2		2
Total	96		96		192	21		39		60
MBA Post Graduate	120		60		180	127		51		178
Total	Intake		UG	PG	UG+PG	Admitted	UG	PG	UG+PG+PhD	
			1650	372	2022		1202	238	1443	

## Information of Infrastructure and Other Resources Available

Room No	Room type	Carpet area (in sq mts)	Completion Of Flooring	Completion of Walls and painting	Completion Electrification and Lighting
<b>Building Basement Floor</b>					
BS-001	Security	10	Completed	Completed	Completed
BS-002	Central Store	30	Completed	Completed	Completed
BS-003	Stairs	30.18	Completed	Completed	Completed
BS-004	Maintainance	10	Completed	Completed	Completed
BS-005	Stationary Store	10	Completed	Completed	Completed
		<b>90.18</b>			
<b>A Building Ground Floor</b>					
A-001	Administrative Area	365.4	Completed	Completed	Completed
A-001 A	Directors Cabin	10	Completed	Completed	Completed
A-002	Principal Room	40	Completed	Completed	Completed
A-003	Board Room	58.82	Completed	Completed	Completed
A-004	Directors Cabin MBA	15	Completed	Completed	Completed
A-005	STAFF Room MBA	15	Completed	Completed	Completed
A-006	Directors Cabin	15	Completed	Completed	Completed
A-007	Pantry	10	Completed	Completed	Completed
A-007 A	Toilet	10	Completed	Completed	Completed
A-007 B	Toilet	10	Completed	Completed	Completed
A-008	Atrium	457.75	Completed	Completed	Completed
A-009	Stairs	30.18	Completed	Completed	Completed
		<b>1037.15</b>			

<b>B Building Ground Floor</b>					
B-001+B001A	Library + Reading Room	450	Completed	Completed	Completed
B-002	Digital library	37.9	Completed	Completed	Completed
B-003	First Aid Cum Sick Room	10	Completed	Completed	Completed
B-004	Laboratory	66	Completed	Completed	Completed
B-005	STAFF Room	25	Completed	Completed	Completed
B-006	PG Lab 1	66	Completed	Completed	Completed
B-006A	Staff Room	9.25	Completed	Completed	Completed
B-007	PG Lab2	66.75	Completed	Completed	Completed
B-008	Stairs	28.37	Completed	Completed	Completed
		<b>759.27</b>			
<b>A Building First Floor</b>					
A-101	MBA Class Room 1	66	Completed	Completed	Completed
A-102	MBA Class Room 2	66	Completed	Completed	Completed
A-103	MBA Class Room 3	66	Completed	Completed	Completed
A-104	MBA Class Room 4	66	Completed	Completed	Completed
A-105	MBA TR	33	Completed	Completed	Completed
A-106	Toilet	10	Completed	Completed	Completed
A-107	Passage	90	Completed	Completed	Completed
A-108	Stairs	30.18	Completed	Completed	Completed



		427.18			
<b>B Building First Floor</b>					
B-102	Reading Room	200	Completed	Completed	Completed
B-102A	Seminar Hall	132	Completed	Completed	Completed
B-102C	Training And Placement Office	66	Completed	Completed	Completed
B-103	Seminar Hall	148.33	Completed	Completed	Completed
B-104	Toilet	30	Completed	Completed	Completed
B-105	Toilet	30	Completed	Completed	Completed
B-106	Stairs	28.37	Completed	Completed	Completed
		634.7			
<b>C Building Ground Floor</b>					
C-001	TR Mech 1	58.57	Completed	Completed	Completed
C-001A	Pantry	4.32	Completed	Completed	Completed
C-001B	Toilet	4.32	Completed	Completed	Completed
C-002	Toilet Gents	26	Completed	Completed	Completed
C-003	Mech Class Room 1	87.84	Completed	Completed	Completed
C-004	Mech Class Room 2	87.84	Completed	Completed	Completed
C-005	Toilet Ladies	26	Completed	Completed	Completed
C-006	Mechanical Lab 4	66.42	Completed	Completed	Completed
C-007	Mechanical Lab 5	66.42	Completed	Completed	Completed
C-008	Mechanical Lab 6	90	Completed	Completed	Completed
C-010A	Staff Room	20.7	Completed	Completed	Completed
C-009	Mechanical Lab 7	70	Completed	Completed	Completed
C-009A	Staff Room	18.56	Completed	Completed	Completed
C-011	Store Room	10	Completed	Completed	Completed
C-012	Mechanical Lab 8	66	Completed	Completed	Completed

C-013	Mech Class Room 3	87.84	Completed	Completed	Completed
C-014	Passage	132.35	Completed	Completed	Completed
C-015	Passage		Completed	Completed	Completed
C-016	Stairs	32.59	Completed	Completed	Completed
C-017	Stairs	32.59	Completed	Completed	Completed
C-018	Housekeeping	10	Completed	Completed	Completed
		998.36			
<b>C Building First Floor</b>					
C-101	HOD Cabin	58.57	Completed	Completed	Completed
C-101A	Pantry	4.32	Completed	Completed	Completed
C-101B	Toilet	4.32	Completed	Completed	Completed
C-102	Toilet Gents	26	Completed	Completed	Completed
C-103	Mech Class Room 4	87.84	Completed	Completed	Completed
C-104	Mech Class Room 5	87.84	Completed	Completed	Completed
C-105	Toilet Ladies	26	Completed	Completed	Completed
C-106	Mech Lab 1	66.42	Completed	Completed	Completed
C-107	Mech Lab 2	66.42	Completed	Completed	Completed
C-108	Mech Lab 3	66.42	Completed	Completed	Completed
C-109	Laboratory	88.56	Completed	Completed	Completed
C-110	TR MECH 2	44.28	Completed	Completed	Completed
C-111	Staff room	10	Completed	Completed	Completed

C-112	Laboratory	66	Completed	Completed	Completed
C-113	Mech Class Room 6	87.84	Completed	Completed	Completed
C-114	Passage	92	Completed	Completed	Completed
C-115	Passage		Completed	Completed	Completed
C-116	Stairs	32.59	Completed	Completed	Completed
C-117	Stairs	32.59	Completed	Completed	Completed
		<b>948.01</b>			
<b>C Building Second Floor</b>					
C-201	HOD E&TC	58.57	Completed	Completed	Completed
C-201A	Pantry	4.32	Completed	Completed	Completed
C-201B	Toilet	4.32	Completed	Completed	Completed
C-201C	Staff room	28.27	Completed	Completed	Completed
<b>C-202</b>	Gents Toilet	26	Completed	Completed	Completed
C-203	E&TC Class Room 1	87.84	Completed	Completed	Completed
C-204	E&TC Class Room 2	87.84	Completed	Completed	Completed
<b>C-205</b>	Toilet Ladies	26	Completed	Completed	Completed
C-206	E&TC Lab 1	66.42	Completed	Completed	Completed
C-207	E&TC Lab 2	66.42	Completed	Completed	Completed
C-208	E&TC Lab 3	66.42	Completed	Completed	Completed
C-209	E&TC Lab 4	70	Completed	Completed	Completed
C-209A	Staff room	18.56			
C-210	TR E&TC	44.28	Completed	Completed	Completed
C-211	Staff room	10	Completed	Completed	Completed
C-212	E&TC Lab 5	66	Completed	Completed	Completed
C-213	Mech Class room 7	87.84	Completed	Completed	Completed
C-214	Passage	92	Completed	Completed	Completed
C-215	Passage		Completed	Completed	Completed
C-216	Stairs	32.59	Completed	Completed	Completed
C-217	Stairs	32.59	Completed	Completed	Completed
		<b>976.28</b>			
<b>C Building Third Floor</b>					
C-301	HOD Cabin	30	Completed	Completed	Completed
C-301 C	Staff Room	28.57	Completed	Completed	Completed
C-301A	Pantry	4.32	Completed	Completed	Completed
C-301B	Toilet	4.32	Completed	Completed	Completed
C-302	Toilet Gents	26	Completed	Completed	Completed
C-303A	Mech PG CLR 1	33	Completed	Completed	Completed
C-303B	Mech PG CLR 2	33	Completed	Completed	Completed
C-303C	Mech PG CLR 3	33	Completed	Completed	Completed
C-304	FE Class Room 2	87.84	Completed	Completed	Completed
C-305	Toilet Ladies	26	Completed	Completed	Completed
C-306	E&TC Lab 6	68.06	Completed	Completed	Completed
C-307	FE Lab 3(BCEE +EM)	66.42	Completed	Completed	Completed
C-308	FE Lab 4(FPL)	66.42	Completed	Completed	Completed
C-309+C310	FE Lab 2( Physics )	132.84	Completed	Completed	Completed
C-311	Staff room	10	Completed	Completed	Completed
C-312	E&TC Lab PG	66	Completed	Completed	Completed
C-313	FE Class room 3	87.84	Completed	Completed	Completed

C-314	Passage	92	Completed	Completed	Completed
C-315	Passage		Completed	Completed	Completed
C-316	Stairs	32.59	Completed	Completed	Completed
C-317	Stairs	32.59	Completed	Completed	Completed
		<b>960.81</b>			
<b>C Building Fourth Floor</b>					
C-401	TR FE	58.57	Completed	Completed	Completed
C-401A	Pantry	4.32	Completed	Completed	Completed
C-401B	Toilet	4.32	Completed	Completed	Completed
C-402	Toilet Gents	26	Completed	Completed	Completed
C-403	FE Class room 1	87.84	Completed	Completed	Completed
C-404	FE Class room 5	87.84	Completed	Completed	Completed
C-405	Toilet Ladies	26	Completed	Completed	Completed
C-406	Mech Lab 9 ( BME Lab)	66.42	Completed	Completed	Completed
C-407	Laboratory	66.42	Completed	Completed	Completed
C-408+410	Drawing Hall	132	Completed	Completed	Completed
C-409	FE 1	88.56	Completed	Completed	Completed
C-411	Staff room	10	Completed	Completed	Completed
C-412	TR FE	52.54	Completed	Completed	Completed
C-413	FE Class room 4	87.84	Completed	Completed	Completed
C-414	Passage	92	Completed	Completed	Completed
C-415	Passage		Completed	Completed	Completed
C-416	Stairs	32.59	Completed	Completed	Completed
C-417	Stairs	32.59	Completed	Completed	Completed
		<b>955.85</b>			
<b>D Building Ground Floor</b>					
D-001	Workshop	400	Completed	Completed	Completed
D-001A	Laboratory	66	Completed	Completed	Completed
		<b>466</b>			
<b>E Building Ground Floor</b>					
E-001	Computer Centre	150	Completed	Completed	Completed
E-002	Computer Centre	150	Completed	Completed	Completed
E-004	Civil Laboratory 1	91.96	Completed	Completed	Completed
E-005	Civil Laboratory 2	104	Completed	Completed	Completed
E-006	Additional W/S	200	Completed	Completed	Completed
E-007	Additional W/S		Completed	Completed	Completed
E-008	Toilet Staff	10.65	Completed	Completed	Completed
E-009	Toilet Staff	10.65	Completed	Completed	Completed
E-010	Civil Laboratory 5	70	Completed	Completed	Completed
E010A	Staff Room	21.96			
E-011	Boys Common Room	96.8	Completed	Completed	Completed
E-012	Girls Common Room	104	Completed	Completed	Completed
E-013	Toilet Ladies	24.01	Completed	Completed	Completed
E-014	Toilet Gents	38.16	Completed	Completed	Completed
E-015	Passage	62.8	Completed	Completed	Completed
E-016A	Exam Control Room	30	Completed	Completed	Completed
E016	Laboratory	66	Completed	Completed	Completed
E-016B	Toilet	4.32	Completed	Completed	Completed



E-017	Passage	195.38	Completed	Completed	Completed
E-018	Stairs	22	Completed	Completed	Completed
E-019	Stairs	30.3	Completed	Completed	Completed
		<b>1482.99</b>			
<b>E Building First Floor</b>					
E-101	Civil Class Room1	98.01	Completed	Completed	Completed
E-102	Civil Class Room 2	100	Completed	Completed	Completed
E-103	Civil Class Room 3	96	Completed	Completed	Completed
E-104	Civil PG Lab 1	91.58	Completed	Completed	Completed
E-105	TR 1	34	Completed	Completed	Completed
E105A	Laboratory	70	Completed	Completed	Completed
E-106	Civil Laboratory 4	66	Completed	Completed	Completed
E-107	Drawing Hall	132	Completed	Completed	Completed
E-108	Toilet Staff	10.65	Completed	Completed	Completed
E-109	Toilet Staff	10.65	Completed	Completed	Completed
E-110	Civil Laboratory 5	98.01	Completed	Completed	Completed
E-111	Civil Class Room 4	96.8	Completed	Completed	Completed
E-112	Civil Class Room 5	104	Completed	Completed	Completed
E-113	Toilet Ladies	24.01	Completed	Completed	Completed
E-114	Toilet Gents	38.16	Completed	Completed	Completed
E-115	Civil Laboratory 09	67.08	Completed	Completed	Completed
E-116	HOD Civil	30	Completed	Completed	Completed
E-116 A	PG CLR	35	Completed	Completed	Completed
E-116 B	PG CLR	35	Completed	Completed	Completed
E-116C	Toilet	4.32	Completed	Completed	Completed
E-117	Passage	195.38	Completed	Completed	Completed
E-118	Stairs	22	Completed	Completed	Completed
E-119	Stairs	30.3	Completed	Completed	Completed
		<b>1488.95</b>			
<b>E Building Second Floor</b>					
E-201	Electrical Class Room 1	98.01	Completed	Completed	Completed
E-202	Electrical Class Room 2	100	Completed	Completed	Completed
E-203	Laboratory	96	Completed	Completed	Completed
E-204	Electrical Laboratory3	96	Completed	Completed	Completed
E-205	Electrical Laboratory	104	Completed	Completed	Completed
E-206	Electrical Laboratory	96.8	Completed	Completed	Completed
E-207	Electrical Laboratory 4	70	Completed	Completed	Completed
E207A	Staff Room	21.96	Completed	Completed	Completed
E-208	Toilet	10.65	Completed	Completed	Completed
E-209	Toilet	10.65	Completed	Completed	Completed
E-210	Laboratory for Electrical 5	91.2	Completed	Completed	Completed
E-211	Laboratory for Electrical 6	96	Completed	Completed	Completed
E-212	Laboratory	104	Completed	Completed	Completed
E-213	Research lab	68	Completed	Completed	Completed
E-214	MBA Comp Lab	66	Completed	Completed	Completed
E-215	HOD Electrical	30	Completed	Completed	Completed
E-215 A	TR UG	35	Completed	Completed	Completed
E-215B	Toilet	4.32	Completed	Completed	Completed

E-215C	Staff Room	45	Completed	Completed	Completed
E-216	Passage	195.38	Completed	Completed	Completed
E-217	Stairs	22	Completed	Completed	Completed
E-218	Stairs	30.3	Completed	Completed	Completed
		<b>1491.27</b>			
<b>E Building Third Floor</b>					
E-301	Computer Class Room 1	98.01	Completed	Completed	Completed
E-302	Computer Class Room 2	100	Completed	Completed	Completed
E-303	Laboratory	96.8	Completed	Completed	Completed
E-304	Computer Laboratory 1	70	Completed	Completed	Completed
E304 A	Staff Room	21.96	Completed	Completed	Completed
E-305	Computer Laboratory 2	70	Completed	Completed	Completed
E305A	Staff Room	34	Completed	Completed	Completed
E-306	Computer Laboratory 3	66	Completed	Completed	Completed
E-306 A	TR UG COMPUTER	33	Completed	Completed	Completed
E-307	Computer Laboratory4	66	Completed	Completed	Completed
E307 A	Staff Room	25.96	Completed	Completed	Completed
E-308	Toilet	10.65	Completed	Completed	Completed
E-309	Toilet	10.65	Completed	Completed	Completed
E-310	Computer Laboratory 5	70	Completed	Completed	Completed
E-310A	Staff Room	21.96	Completed	Completed	Completed
E-311	Computer Laboratory 6	70	Completed	Completed	Completed
E311A	Staff Room	26.8	Completed	Completed	Completed
E-312	E&TC PG Classroom 1	52	Completed	Completed	Completed
E-312A	E&TC PG Classroom 2	52	Completed	Completed	Completed
E-313	Toilet Ladies	24.01	Completed	Completed	Completed
E-314	Toilet Gents	38.16	Completed	Completed	Completed
E-315	Computer Laboratory PG	68	Completed	Completed	Completed
E-316	HOD Computer	30	Completed	Completed	Completed
E-316A	PG CLR	33	Completed	Completed	Completed
E-316B	PG CLR	33	Completed	Completed	Completed
E-316C	Toilet	4.32	Completed	Completed	Completed
E-317	Passage	195.38	Completed	Completed	Completed
E-318	Stairs	22	Completed	Completed	Completed
E-319	Stairs	30.3	Completed	Completed	Completed
		<b>1473.96</b>			
<b>E Building Fourth Floor</b>					
E-401	IT Class Room 1	98.01	Completed	Completed	Completed
E-402	IT Class Room 2	96	Completed	Completed	Completed
E-403	E&TC Class Room 3	96	Completed	Completed	Completed
E-404	IT Laboratory 1	70	Completed	Completed	Completed
E404A	Staff Room	21.96	Completed	Completed	Completed
E-405	IT Laboratory 2	70	Completed	Completed	Completed
E-405A	Staff Room	34.7	Completed	Completed	Completed
E-406	IT Laboratory 3	96.8	Completed	Completed	Completed
E-407	E&TC Class Room 4	96.8	Completed	Completed	Completed
E-408	Toilet	10.65	Completed	Completed	Completed
E-409	Toilet	10.65	Completed	Completed	Completed

E-410	IT Laboratory 5	70	Completed	Completed	Completed
E-410 A	Staff Room	21.96	Completed	Completed	Completed
E-411	IT Laboratory 6	96.8	Completed	Completed	Completed
E-412	IT Laboratory 7	104	Completed	Completed	Completed
E-413	Toilet Ladies	24.01	Completed	Completed	Completed
E-414	Toilet Gents	38.16	Completed	Completed	Completed
E-415	Language Lab I	66.3	Completed	Completed	Completed
E-416	HOD IT	34	Completed	Completed	Completed
E-416A	TR UG	33	Completed	Completed	Completed
E-416C	Staff Room	30	Completed	Completed	Completed
E-416B	Toilet	4.32	Completed	Completed	Completed
E-417	Passage	195.38	Completed	Completed	Completed
E-418	Stairs	22	Completed	Completed	Completed
E-419	Stairs	30.3	Completed	Completed	Completed
		<b>1471.8</b>			

Canteen Building					
CA-001	Cafeteria & Mess	150	Completed	Completed	Completed
	<b>Total Carper</b>	<b>15813.16</b>			
	<b>Total Built-up</b>	<b>18185.11</b>			

- Hostel Facilities:

#### **Hostel Rooms**

Sr.	Hostel Type	Rooms available	Capacity
1	Boys Hostel	40	160
2	Girls Hostel	20	80

#### **Hostel Rectors**

Sr.	Hostel Type	Name of the Hostel Rector
1	Boys Hostel	Mr. Pawar
2	Girls Hostel	Mrs. Vishwakarma

#### **Facilities in Hostel**

Twenty-four hours security personals are deployed at Girls and Boys Hostel.

Proper approach road, good environment, sufficient water supply and generator back-up is available for Girls & Boys Hostel.

CCTV cameras are installed in Hostel premises.

Bio-metric entry and exit facility is available in hostels. Wending Machine is installed inside Girls Hostel.

Internet Facility is available in the hostels.

Canteen facility is available in annex building very near to Boys and Girls hostel. Gym Facility is available for students on campus.

Anti-ragging Committee is established as per rules. Medical facility and Doctors are available in the campus.

Solar System for hot water is installed at Boys and Girls hostel. Water purifiers are installed in Boys and Girls hostel.

## **TRAINING & PLACEMENT**

### **FREE TRAINING for STUDENTS**

"TCOER has established Training & Placement Cell for training students not only to meet industry need but also to guide the students for their Career. Training is starts from second year of the B.E. Course. In 1st training session, students were made aware about themselves & the suitable career choices. Students are exposed to different aspect of their career through different training workshops, which is conducted by professional training institutes & industry professionals at TCOER. Students are trained for different attributes of their overall personality development e.g. coping up with pressure & Setbacks, assertiveness, analytical ability, logical reasoning, Inter personal skills & Communication, Leadership development, etc. TCOER is also promoting Quiz contest, project competitions and hackathons organized by varies organizations for adding more value in our student's knowledge & overall personality. For promoting "Higher Education" we are taking help of well known professional training institutes in Maharashtra. We conduct training program from third year in the area of Aptitude, Logical reasoning, English, soft skill, different languages etc. through trained faculties and by arranging workshops."



## Library :

Library is the heart of the college .As heart Supplies blood to all parts of the body. library provides knowledge to all faculty and students. Library is a place of pride at KJEI campus & an essential component of learning , research and education mission . The library is fully computerized with **SLIM 21 Software**.It helps in accessing a wide range of materials, both in print and electronic Version.

Library has facilities like CD-ROMs, online databases and photocopiers for students .The Library has an excellent collection of reference / text books, encyclopedias and periodicals related to the field of Engineering and Management. The library holds more than **21241 volumes** with **5356 titles** on Engineering and Management and subscribes to **06 technical journals** and online databases. The library has got a separate reading hall.

*Name: Mrs. PRACHI P. AROTE*

*Designation: Librarian*

*Qualification: M LIB & INF. SC & NET Ph.D.*

*(Appear)*

*Phone No: 9130839596*

### Library Resources

Sr. No.	Particular	Total No.	Silent Features of Libraries
1	Text Book/ Reference Book	21241	
2	No. of Titles	5356	
3	National Digital Lib. Membership	Yes	
4	News Paper per day	02	
5	CD's	839	
6	NPTEL (IIT Video Lecture Series )	4000	
		Approx.	

1. OPAC
2. Slim Software
3. Open Access System for all our students & Staff
4. Internet/ Multimedia/ CD Write facility/ Scanning facility
5. Reading Hall
6. E-Library
7. E-Books
8. Project Reports
9. Library Portal
10. Calibre E-Book Mang.Software

### Library Rules

1. Every Student Must show Your ID-Card before entering in Library

- - Library facilities
  - Digital Library is separately located on the mezzanine floor of the Central Library.
  - Digital Library facility: Available 24×7
  - Digital Library includes access to e-Journals, e-Books, NPTEL Video Lectures, Institutional Repository, etc.
- National Digital Library (NDL) subscription details.
- **Computing Facilities**
  - Internet Bandwidth : 500 mbps
  - Number and configuration of System :

Total Number of Systems	Configuration					
	i7	i5	i3	C2D	Laptop	server
750		50	700		10	Blade

☐ Total number of system connected by LAN / WAN : 750

## Memorandum of Understanding Details:

### List of MoU at Institute

S.N.	Name of Company/Organization	POINT of Contact	Period of MoU
01	GTT Foundation	Neha Sharma	28/09/2021
02	M/S. QMS Centre for Excellence	Ganesh Jadhav	09/10/2020
03	Evolving X Services	Amol Nitave	01/10/2020
04	Red Hat	Vartak Rajesh	23/10/2019
05	RPG Zensar	Amol Nitave	13/08/2019